

Government of the People's Republic of Bangladesh
Bangladesh Meteorological Department
(Agro-meteorological Division)
Meteorological Complex, E-24,
Agargaon, Dhaka-1207.
www.bmd.gov.bd

No: 23.09.0000.035.51.001.24.44

Issue date:

০২ অগ্রহায়ণ ১৪৩১
17 November 2024

Agrometeorological Weather Forecast for the period: 17-11-2024 to 23-11-2024.

Spatial distribution of Rainfall (mm)
Period (17-11-2024 to 23-11-2024)

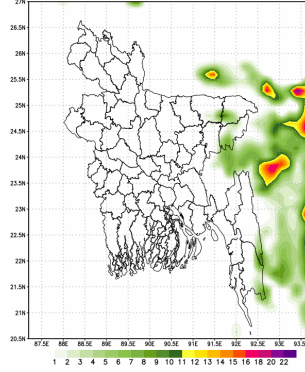

Country average bright sunshine hour was 7.80 hours per day during 08-11-2024 to 14-11-2024.

Country average free water loss was 3.15 mm per day during 08-11-2024 to 14-11-2024.

Agrometeorological Weather Forecast for the period: 17-11-2024 to 23-11-2024.

Bright sunshine hour is likely to be from 6.5 to 8.5 hours per day during this period.

Average free water loss is likely to be from 3.0 to 4.5 mm per day during this period.

- Weather may remain mainly dry with temporary partly cloudy sky over the country during this period.
- Moderate to thick fog may occur over northern part and the river basin & adjoining area and light to moderate fog may occur at places elsewhere over the country during late night till morning.
- Day temperature is likely to be $(28.5 \pm 1.5)^{\circ}\text{C}$ and night temperature is likely to be $(17.5 \pm 1.5)^{\circ}\text{C}$ over the country during this period. Temperature may fall by one or two degree over northern & western part of the country.

(Shaikh Shahjahan Alam)
Deputy Director (current charge)
For Director
Phone: 02-41025713 (Office)

Observed Weather Description Period: 08-11-2024 to 14-11-2024

Name of the Divisions	Name of the Stations	Total Rainfall in (mm)	Normal Rainfall in (mm)	Deviation in %	Total Rainy days	Average Max Humidity in %	Average Min Humidity in %	Average Max temp in °C	Average Normal Max temp in °C	Average Min temp in °C	Average Normal Min temp in °C
Dhaka	Dhaka	0	13	-100	0	85	40	32.3	30.1	22	20.2
	Tangail	0	5	-100	0	94	44	32.5	30.2	20.1	19.1
	Faridpur	0	16	-100	0	95	46	32.4	29.9	21.3	19.9
	Madaripur	0	11	-100	0	96	55	31.4	30.3	20.7	20
	Gopalganj	0	59	-100	0	95	50	31.3	29.7	21.4	18.8
	Nikli	0	**	***	0	96	56	31.4	**	21.2	**
	Aricha	0	**	***	0	97	50	32	**	21.4	**
	Narsingdi	**	**	***	**	**	**	**	**	**	**
	Narayanganj	0	**	***	0	88	45	32	**	22.6	**
Mymensingh	Mymensingh	0	6	-100.0	0	98	48	31.5	29.8	20	18.9
	Netrokona	0	3	-100.0	0	99	53	31.4	30.1	20	19.2
Chattogram	Chattogram	1	20	-95.0	1	89	48	32.6	30.2	24.1	21
	Sandwip	0	19	-100	0	98	53	33.1	30	22	20.9
	Sitakunda	**	18	***	**	**	**	**	30.8	**	19.4
	Rangamati	0	18	-100	0	98	28	32.1	29.7	21.5	20.2
	Cumilla	**	12	***	**	**	**	**	29.9	**	19.4
	Chandpur	0	18	-100.0	0	96	54	32.2	30.1	23	20.6
	Maijdee Court	0	20	-100.0	0	92	48	32.1	29.7	23.3	24.2
	Feni	0	13	-100.0	0	94	41	33.6	30.1	21	19.7
	Hatiya	**	26	***	**	**	**	**	29.8	**	20.8
	Cox's Bazar	0	32	-100.0	0	88	52	33	30.8	24.4	21.9
	Kutubdia	**	20	***	**	**	**	**	30.3	**	21.3
	Teknaf	**	22	***	**	**	**	**	30.6	**	21.6
	Ambagan	**	16	***	**	**	**	**	31.5	**	20.8
	Bandarban	**	**	***	**	**	**	**	**	**	**
Ramgati	**	**	***	**	**	**	**	**	**	**	
Sylhet	Sylhet	0	10	-100.0	0	92	47	31.7	30	20.4	19.3
	Srimangal	0	10	-100.0	0	97	46	32	29.8	18.1	17.4
Rajshahi	Rajshahi	0	5	-100.0	0	83	51	31.2	29.8	20.1	18.2
	Ishurdi	0	7	-100.0	0	98	43	31.3	29.9	20.3	18.2
	Bogura	0	2	-100.0	0	96	38	32	30.6	21.3	19.1
	Badalgachi	0	0	***	0	98	56	31	29.9	19	17.2
	Tarash	0	5	-100.0	0	96	56	31.4	29.8	20.6	19.6
	Baghabari	**	**	***	**	**	**	**	**	**	**
Rangpur	Rangpur	0	4	-100.0	0	96	49	31.6	28.9	21	18.3
	Dinajpur	0	3	-100.0	0	96	51	31.5	29.4	19.3	17.4
	Sayedpur	0	4	-100.0	0	92	49	31.7	29.4	20	18
	Tetulia	0	**	***	0	98	47	31.1	**	18.1	**
	Dimla	0	0	***	0	96	46	31.6	30.5	19.4	17
	Rajarhat	0	0	***	0	97	51	30.6	29.2	18.9	17.4
Khulna	Khulna	0	19	-100.0	0	95	50	32.2	30.4	22.2	20.2
	Mongla	0	21	-100.0	0	96	56	31.4	30.1	22.7	21.1
	Satkhira	0	16	-100.0	0	95	52	31.3	30.5	22.6	19.3
	Jashore	0	14	-100.0	0	96	52	31.7	30.8	20.2	18.5
	Chuadanga	0	8	-100.0	0	97	51	31.5	30.4	20.1	18.4
	Kumarkhali	0	9	-100.0	0	98	44	31.3	29.8	21	19.8
	Koyra	**	**	***	**	**	**	**	**	**	**
Barishal	Barishal	0	25	-100.0	0	99	48	32.1	30.2	21.6	19.7
	Patuakhali	0	21	-100.0	0	97	53	32	30	22.7	20.8
	Khepupara	0	26	-100.0	0	97	56	32.3	29.9	22.6	20.7
	Bhola	0	22	-100.0	0	99	51	32.8	30.2	21.5	20.1
	Hijla	**	**	***	**	**	**	**	**	**	**
	Monpura	**	**	***	**	**	**	**	**	**	**

Analyses contained in this bulletin are based on preliminary data. ** Data not received ***Deviation