

Government of the People's Republic of Bangladesh
Bangladesh Meteorological Department
(Agro-meteorological Division)
Meteorological Complex, E-24,
Agargaon, Dhaka-1207.
www.bmd.gov.bd

No: 23.09.0000.035.51.001.25.07

০৩ ফাল্গুন ১৪৩১
Issue date: 16 February 2025

Agrometeorological Weather Forecast for the period: 16-02-2025 to 22-02-2025.

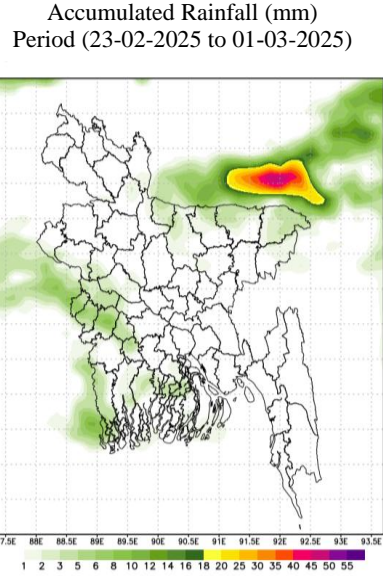
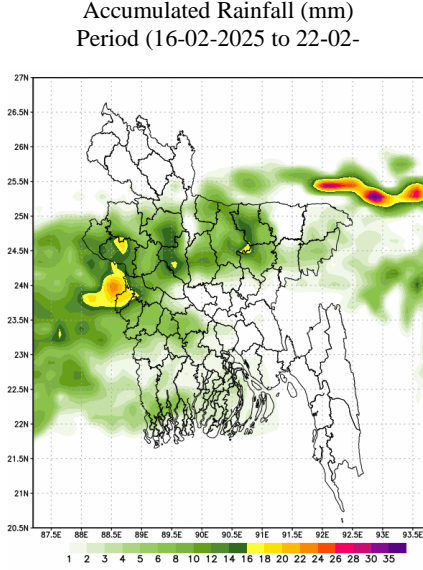

Country average bright sunshine hour was 6.08 hours per day during 08-02-2025 to 14-02-2025.

Country average free water loss was 2.70 mm per day during 08-02-2025 to 14-02-2025.

Agrometeorological Weather Forecast for the period: 16-02-2025 to 22-02-2025.

Bright sunshine hour is likely to be from 5.5 to 7.5 hours per day during this period.

Average free water loss is likely to be from 2.0 to 4.0 mm per day during this period.

- Light Rain (1-10 mm/day) is likely to occur at one or two places (1-25% of area) over Khulna, Rajshahi & Mymensingh divisions during the end of this period and Weather may remain mainly dry with temporary partly cloudy sky elsewhere over the country during this period.
- Light to Moderate fog may occur over North, North-East, West & middle part and the river basin & adjoining area over the country during this period.
- Day temperature is likely to be ranged $(30\pm 2)^\circ\text{C}$ over the country except Rangpur division $(28\pm 2)^\circ\text{C}$. Night temperature is likely to be ranged $(17\pm 3)^\circ\text{C}$ over Dhaka, Barishal, Khulna, Chattogram & Mymensingh divisions and $(14\pm 3)^\circ\text{C}$ over Rangpur, Rajshahi, & Sylhet divisions during this period

(Dr. Md. Shameem Hassan Bhuyian)
Deputy Director (current charge)
For Director
Phone: 02-41025713 (Office)

Observed Weather Description Period: 08-02-2025 to 14-02-2025

Name of the Divisions	Name of the Stations	Total Rainfall in (mm)	Normal Rainfall in (mm)	Deviation in %	Total Rainy days	Average Max Humidity in %	Average Min Humidity in %	Average Max temp in °C	Average Normal Max temp in °C	Average Min temp in °C	Average Normal Min temp in °C	
Dhaka	Dhaka	0	2	-100.0	0	84	33	28.8	28	18.1	15.8	
	Tangail	0	1	-100.0	0	93	34	28.1	27.3	13.3	13.8	
	Faridpur	0	7	-100	0	95	35	27.8	27.6	14.8	14.5	
	Madaripur	0	3	-100.0	0	96	49	27.9	28.1	14.9	14.5	
	Gopalganj	0	0	-100.0	0	95	37	29.2	27.5	15.9	13.9	
	Nikli	0	**	***	0	98	**	26.9	**	14.8	**	
	Aricha	**	**	***	**	96	39	28.4	**	14.7	**	
	Narsingdi	**	**	***	**	**	**	**	**	**	**	
Mymensingh	Narayanganj	0	**	***	0	90	41	28.4	**	16.9	**	
	Mymensingh	0	1	-100.0	0	98	46	26.6	26.8	15.1	14.5	
Chattogram	Netrokona	**	1	-100.0	**	99	51	26.2	26.7	15.2	14.6	
	Chatto gram	0	0	-100.0	0	88	47	28.4	28.3	17.4	16.1	
	Sandwip	0	0	-100.0	0	**	**	**	27.8	**	16.6	
	Sitakunda	**	0	***	**	**	**	**	29.1	**	14.1	
	Rangamati	0	0	-100.0	0	96	20	30.5	28.8	15	14.4	
	Cumilla	**	3	***	**	96	45	28	27.5	15.7	14.9	
	Chandpur	0	4	-100.0	0	96	48	28.9	27.7	17.5	15.6	
	Majdee Court	0	2	-100.0	0	96	43	28.5	27.8	17.7	15.8	
	Feni	0	1	-100.0	0	96	38	29.8	28.3	15.2	15.2	
	Hatiya	0	1	***	0	99	54	28.1	28.1	17.1	16.1	
	Cox's Bazar	0	1	-100.0	0	86	38	30	29.2	18.3	17.2	
	Kutubdia	**	0	***	**	**	**	**	**	27.4	**	17
	Teknaf	**	1	***	**	**	**	**	**	29.2	**	16.2
	Ambagan	**	0	***	**	**	**	**	**	30.1	**	16.8
	Bandarban	**	**	***	**	**	**	**	**	**	**	**
Ramgati	**	**	***	**	**	**	**	**	**	**	**	
Sylhet	Sylhet	1	3	-100.0	2	94	45	27.2	27.9	15	14.6	
	Srimangal	0	2	-100.0	0	97	37	28.4	28	12.9	11.7	
Rajshahi	Rajshahi	0	2	-100.0	0	96	32	28.4	27.3	11.3	12.8	
	Isurdi	0	3	-100.0	0	97	26	28	27.1	11.8	12.7	
	Bogura	0	1	-100.0	0	98	28	27.6	27.2	17	14	
	Badalgachi	0	4	-100.0	0	99	35	27.6	25.5	12.4	13.4	
	Tarash	0	2	-100.0	0	96	57	27.1	25.3	13.9	14.7	
	Baghabari	**	**	***	**	**	**	**	**	**	**	**
Rangpur	Rangpur	0	1	-100.0	0	95	43	26.4	25.9	13.6	12.9	
	Dinajpur	0	2	-100.0	0	93	36	27	26.3	11.8	12.6	
	Sayedpur	0	2	-100.0	0	92	43	26.9	26.5	12.8	13.2	
	Tetulia	0	**	***	0	99	48	24.7	**	10.8	**	
	Dimla	0	5	-100.0	0	97	48	25.5	25.9	12.5	12.3	
	Rajarhat	0	3	-100.0	0	98	47	26.4	25.7	12.2	11.3	
Khulna	Khulna	0	3	-100.0	0	96	41	29.6	28.3	17.3	15.2	
	Mongla	0	4	-100.0	0	95	42	22.6	28.4	17.7	16.8	
	Satkhira	0	3	-100.0	0	97	39	28.7	28.2	17.2	15.3	
	Jashore	0	5	-100.0	0	96	37	29.3	28.4	14.1	14	
	Chuadanga	0	5	-100.0	0	96	35	28.7	27.7	12.6	13.5	
	Kumarkhali	0	0	-100.0	0	99	24	28.6	26.6	14.2	13.9	
	Koyna	**	**	***	**	**	**	**	**	**	**	**
Barishal	Barishal	0	3	-100.0	0	100	40	28.9	28.2	16.4	14.6	
	Patuakhali	3	2	-100.0	1	100	59	30.2	28.5	17	15.8	
	Khepupara	0	2	-100.0	0	100	25	30.2	28.6	12.1	16	
	Bhola	0	1	-100.0	0	98	47	29.3	28.2	16.2	15.1	
	Hijla	**	**	***	**	**	**	**	**	**	**	
	Monpura	**	**	***	**	**	**	**	**	**	**	

Analyses contained in this bulletin are based on preliminary data. ** Data not received ***Deviation