Jujubee (Boroi) Pest Weather Calendar: Dhaka Region (Dists.: Dhaka, Tangail, Gazipur, Narsingdi, Narayanganj, Munshiganj, Manikgonj) Bangladesh **Pest**: White Spider mite

	Region: Dhaka	Jujubee (Boroi)																																Duration: 224 days
	Months	July	August					September				October					November				December				January				February				Mar.
Weather warning	Max. Temp. (°C)	>32° C																																
	Min. Temp. (°C)	>26° C																																
	RHmax (%)	> 94 %																																
	RHMin (%)	> 68 %																																
	Rainfall (mm)	> 60 mm																																
Weekly normal weather	Std.Week	30	31	32	33	34	35	36	37	38	39	40	41	42	43	44	45	46	47	48	49	50	51	52	1	2	3	4	5	6	7	8	9
	Rainfall (mm)	82	67	60	77	63	61	61	69	70	69	47	42	41	26	13	10	6	2	5	2	5	1	4	1	0	0	1	4	4	3	12	4
	Max. Temp. (°C)	32.2	32.2	32.2	31.9	32.3	32.5	32.3	32.2	32.3	32.3	32.5	32.3	32.0	31.5	30.9	30.6	29.8	29.0	28.3	27.6	26.2	25.5	24.8	24.0	23.9	24.5	25.0	26.2	27.2	28.3	28.9	30.0
	Min. Temp. (°C)	26.0	26.2	26.7	26.2	26.2	26.1	26.0	26.0	26.0	25.7	25.3	24.8	23.8	22.3	21.5	20.5	18.7	17.7	16.1	15.5	14.7	13.5	12.9	12.4	12.0	12.0	12.1	13.6	14.3	15.5	16.5	17.5
	RHmax (%)	94.3	94.0	94.1	94.4	94.8	94.4	94.8	95.2	95.0	95.5	95.4	95.4	95.0	94.8	94.5	95.0	94.7	94.6	94.3	94.8	95.3	95.1	95.0	94.6	94.3	93.8	93.4	92.4	92.1	91.7	91.1	90.0
	RHMin (%)	71.1	71.0	71.6	72.2	71.2	70.0	70.2	69.4	69.7	68.0	65.7	63.0	60.2	55.5	54.6	51.5	49.3	47.5	46.3	47.6	49.4	49.8	49.1	50.3	48.8	46.2	43.3	42.3	39.4	39.7	38.9	36.0
	SShr (hrs)	32.0	33.5	32.5	31.5	31.5	35.0	33.5	32.0	32.0	34.0	40.0	44.0	47.5	54.0	49.5	51.5	51.5	52.0	51.5	48.5	46.5	44.5	44.5	42.5	42.5	45.0	49.0	49.5	51.5	53.0	54.5	56.0
Stages		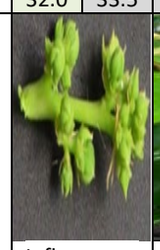 Inflorescence emergence	Flowering & Fruit setting.										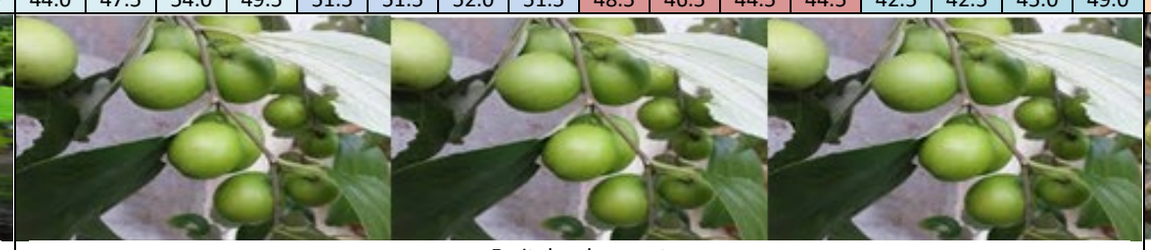 Fruit development																Fruit maturity and Harvesting.				
Life cycle		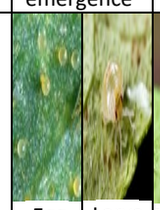 Egg Larva	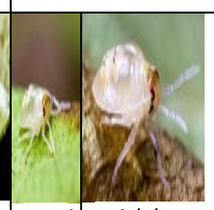 Nymph Adult					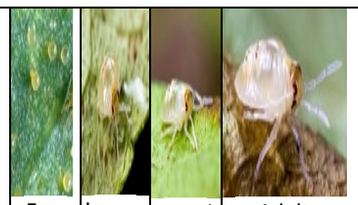 Egg Larva Nymph Adult																												