Jackfruit Pest Weather Calendar: Dhaka Region (Districts: Dhaka, Tangail, Gazipur, Narsingdi, Narayanganj, Munshiganj, Manikgonj) Bangladesh, Pest: Jackfruit aphids

	Region: Dhaka	Jackfruit																													Duration: 224-230 days
Weather warning	Months	December				January				February				March				April				May				June				July	
	Max. Temp. (°C)	>24° C																													
	Min. Temp. (°C)	>12.0°C																													
	RHmax (%)	> 90 %																													
	RHMin (%)	> 40 %																													
	Rainfall (mm)	> 2 mm																													
Weekly normal weather	Std.Week	49	50	51	52	1	2	3	4	5	6	7	8	9	10	11	12	13	14	15	16	17	18	19	20	21	22	23	24	25	26
	Rainfall (mm)	1.5	4.5	1.0	3.5	1.0	0.0	0.0	0.5	3.5	3.5	2.5	12.0	3.5	4.0	9.5	13.5	20.5	25.0	21.0	31.5	42.5	46.0	55.5	55.0	75.5	70.0	72.5	86.5	81.0	77.5
	Max. Temp. (°C)	27.6	26.2	25.5	24.8	24.0	23.9	24.5	25.0	26.2	27.2	28.3	28.9	30.0	31.5	32.3	33.4	33.2	33.9	34.6	34.1	33.8	33.6	33.7	33.7	33.2	33.5	33.4	32.8	32.2	32.2
	Min. Temp. (°C)	15.5	14.7	13.5	12.9	12.4	12.0	12.0	12.1	13.6	14.3	15.5	16.5	17.5	18.6	19.8	21.3	21.8	22.9	23.5	23.7	23.6	23.7	24.2	24.6	24.9	25.4	25.8	25.9	26.2	26.2
	RHmax (%)	94.8	95.3	95.1	95.0	94.6	94.3	93.8	93.4	92.4	92.1	91.7	91.1	90.0	89.9	89.2	89.6	90.3	91.3	91.4	91.4	91.7	92.3	92.8	92.9	93.5	93.8	94.0	94.5	94.4	94.7
	RHMin (%)	47.6	49.4	49.8	49.1	50.3	48.8	46.2	43.3	42.3	39.4	39.7	38.9	36.0	35.5	35.9	38.9	44.5	45.9	47.1	52.0	55.1	56.7	58.6	60.4	63.5	65.0	66.7	69.9	71.5	72.9
	SShr (hrs)	48.5	46.5	44.5	44.5	42.5	42.5	45.0	49.0	49.5	51.5	53.0	54.5	56.0	55.0	58.0	55.5	52.5	53.5	54.0	55.0	54.5	51.5	48.0	48.0	42.5	42.0	38.5	31.0	26.0	26.0
Stages		Inflorescence Emergence				Flowering				Fruit Development														Fruit Maturation/Ripening						
Insect's life cycle		Egg	Nymph			Adult		Egg	Nymph			Adult		Egg	Nymph			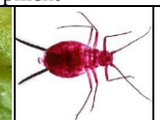 Adult												