Jackfruit Pest Weather Calendar: Dinajpur Region (Districts: Dinajpur, Thakurgaon and Panchaghar) **Bangladesh Pest:** Jackfruit aphids

	Region: Dinajpur	Jackfruit																												Duration: 224-230 days	
Weather warning	Months	December				January				February				March				April				May				June				July	
	Max. Temp. (°C)	>34.0° C																													
	Min. Temp. (°C)	>15.0° C																													
	RHmax (%)	> 90 %																													
	RHMin (%)	> 38 %																													
	Rainfall (mm)	> 2 mm																													
Weekly normal weather	Std.Week	49	50	51	52	1	2	3	4	5	6	7	8	9	10	11	12	13	14	15	16	17	18	19	20	21	22	23	24	25	26
	Rainfall (mm)	0	3	0	4	2	2	3	2	1	2	3	1	1	1	4	2	7	8	8	25	23	31	36	57	55	73	57	77	111	96
	Max. Temp. (°C)	27.0	25.4	24.9	23.9	22.6	22.4	23.0	23.7	25.0	25.9	26.7	27.7	28.6	30.1	31.1	32.0	32.1	33.0	33.4	33.0	32.4	32.3	32.9	33.0	33.0	33.4	33.3	33.0	32.3	32.4
	Min. Temp. (°C)	13.3	12.9	12.0	10.9	10.7	10.3	10.0	10.6	11.1	12.1	13.6	14.1	15.0	16.1	17.1	18.6	19.7	20.4	21.1	22.0	22.0	22.3	22.9	23.6	24.0	24.4	25.0	25.1	25.6	26.0
	RHmax (%)	96.1	96.4	96.3	96.6	96.7	96.3	96.4	95.9	94.7	94.0	93.4	92.0	90.6	88.9	87.6	86.0	87.1	86.6	87.4	89.4	91.1	92.3	92.0	92.1	92.4	92.7	93.4	93.9	94.7	94.4
	RHMin (%)	49.0	52.9	52.7	54.0	55.1	53.7	52.4	50.4	47.7	43.1	42.4	40.9	38.4	35.3	35.1	36.4	43.3	40.9	43.4	50.9	53.7	57.6	57.3	59.3	62.4	62.3	65.4	67.7	71.4	71.6
	SShr (hrs)	48.0	42.0	41.0	37.0	34.0	34.0	37.0	41.0	44.0	46.0	52.0	54.0	57.0	59.0	59.0	55.0	49.0	52.0	55.0	49.0	50.0	49.0	51.0	48.0	44.0	42.0	40.0	35.0	27.0	31.0
Stages		Inflorescence Emergence				Flowering				Fruit Development													Fruit Maturation/Ripening						
Insect's life cycle		Egg	Nymph			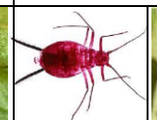 Adult		Egg	Nymph			Adult		Egg	Nymph			Adult											